



# JORDAN Z. MARKS

ASSESSOR/RECORDER/COUNTY CLERK  
COUNTY OF SAN DIEGO  
[www.sdarcc.gov](http://www.sdarcc.gov)



## Guide to Assessor's Maps

Mapping Information (619) 531-5588

TIE PAGE - SHOWS THE ADJOINING PAGE NUMBER, IF A BOOK NUMBER IS NOT SHOWN IT IS THE SAME AS THE BASE PAGE

BOOK NUMBER

PAGE NUMBER

NORTH ARROW & SCALE

THE FULL ASSESSOR'S PARCEL NUMBER FOR THIS PARCEL WOULD BE 300-271-07

286 - BOOK  
71 - PAGE  
SHT 2

PARCEL NUMBER

ASSESSOR'S BLOCK NUMBER IF THESE ARE NOT SHOWN ON THE MAP, JUST ADD A ZERO TO THE END OF THE PAGE NUMBER FOR ALL PARCELS ON THAT PAGE

DATE OF LAST UPDATE ON THIS PAGE

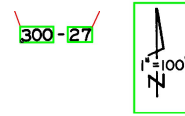

300 - 271

HISTORY OF CHANGES TO PARCELS ON THIS PAGE

CHANGES				
BLK	OLD	NEW	YR	CUT
273	1	7, 8	68	4860
272	12	21, 22	72	1329
273	9	74	1459	ec
273	7, 9	10	76	3011

THE FULL ASSESSOR'S PARCEL NUMBER FOR THIS PARCEL WOULD BE 300-271-01-01

PARCEL SUB ID NUMBER DUPLEXES & CONDOMINIUMS

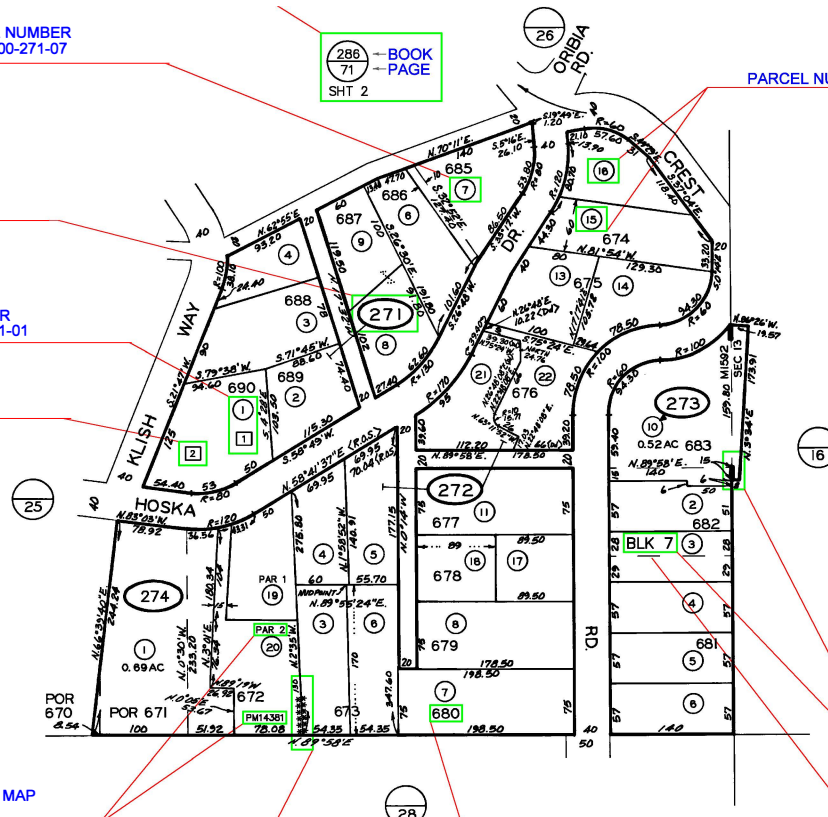

DIVIDING LINE BETWEEN RECORDED MAPS OR GOVERNMENT SURVEYS

BLOCK NUMBER AS SHOWN ON RECORDED MAP

LOT BOUNDARY AS SHOWN ON RECORDED MAP

RECORDED PARCEL MAP INFORMATION

MAP 1592 - ARDEN HEIGHTS UNIT NO. 6  
SEC 13 - T14S - R4W - POR.  
ROS 4081, 4862, 9513

SAN DIEGO COUNTY  
ASSESSOR'S MAP  
BOOK 300 PAGE 27

THIS MAP WAS PREPARED FOR ASSESSMENT PURPOSES ONLY. NO LIABILITY IS ASSUMED FOR THE ACCURACY OF THE DATA SHOWN. ASSESSOR'S PARCELS MAY NOT COMPLY WITH LOCAL SUBDIVISION OR BUILDING ORDINANCES.

ASSESSOR'S BLOCK DIVIDER THIS IS USED WHEN BLOCKS ARE NOT SEPARATED BY STREETS

LOT NUMBER AS SHOWN ON RECORDED MAP

GOVERNMENT SURVEY & RECORDED MAP INFORMATION PERTAINING TO THIS PAGE

TO FIND THE OWNER OR OTHER INFORMATION YOU NEED TO KNOW THE FULL ASSESSOR'S PARCEL NUMBER, THIS CONSISTS OF THE BOOK-PAGE-PARCEL-SUB. ID. (IF ANY)

